

HPPD Patients Reveal Their Experiences

ON LIVING WITH
HALLUCINOGEN PERSISTING PERCEPTION DISORDER

2019 SURVEY RESULTS

FACES OF
HPPD



DOREEN M. LEWIS, PhD

Lewis, DM, Faces of HPPD: Hallucinogen Persisting Perception Disorder Patient Survey Results and a Descriptive Analysis of Patient Demographics, Medical Background, Drug Use History, Symptoms, and Treatments. *Addictive Disorders and their Treatment*. Forthcoming 2019.



Vellichor
Research

Faces of HPPD Survey Results Published 2019*

An Internet Survey* was conducted between 2013 and 2017 and included 26 individuals across the globe who were diagnosed with Hallucinogen Persisting Perception Disorder (HPPD, a rare disorder that can afflict users of hallucinogen drugs).

Who Responded to the Survey

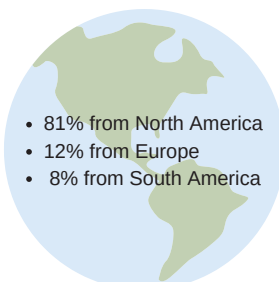
- 78% Male
- 92% White
- 69% College Educated
- 58% Employed
- 23% Unable to Work due to Condition
- 24.5 Years - Median Age (Now)
- 22.5 Years - Median Age at Time of Diagnosis
- 73% Single/Never Married



How Long They Have Been Living with HPPD

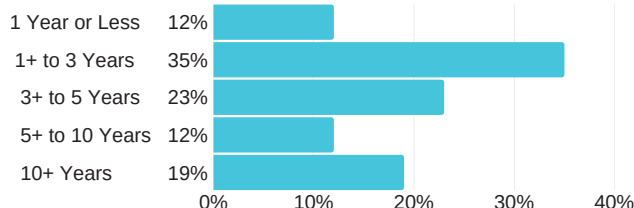

Top Pre-Existing Conditions (Before Being Diagnosed with HPPD)

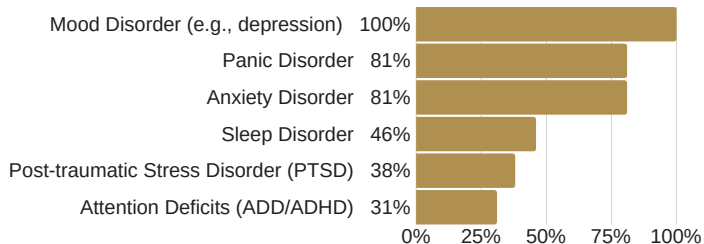

Past Hallucinogen Use (Before Being Diagnosed with HPPD)

100%
Used Hallucinogens
(of Any Kind)

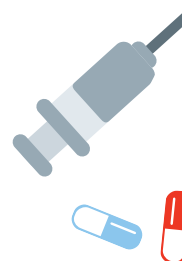
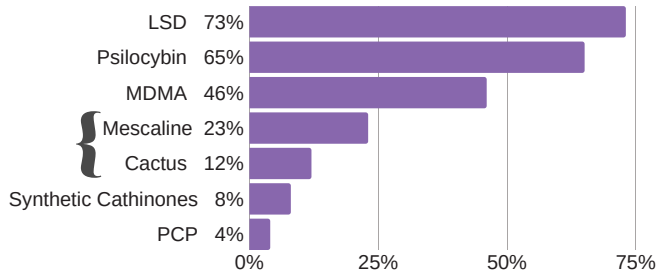

Past Other/Non-Hallucinogenic Drug Use

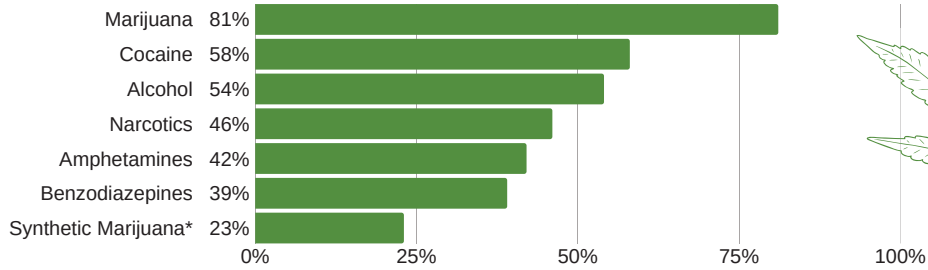

* in some cases, may be considered a "hallucinogen"

Current Drug Use

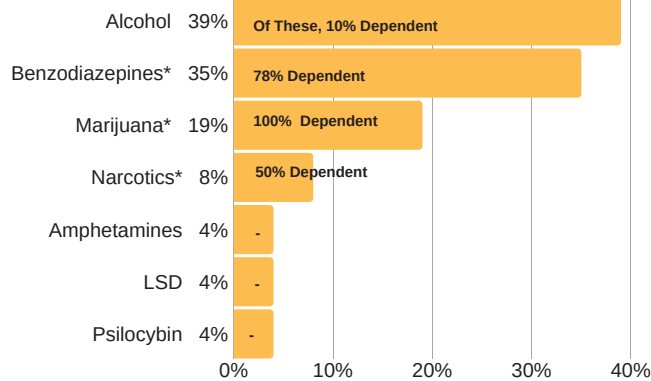
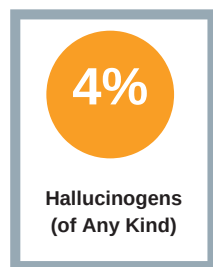

* Survey did not distinguish between illicit use of drugs or use of prescribed medications

Visual Symptoms*

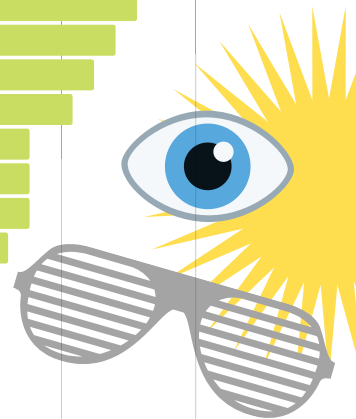
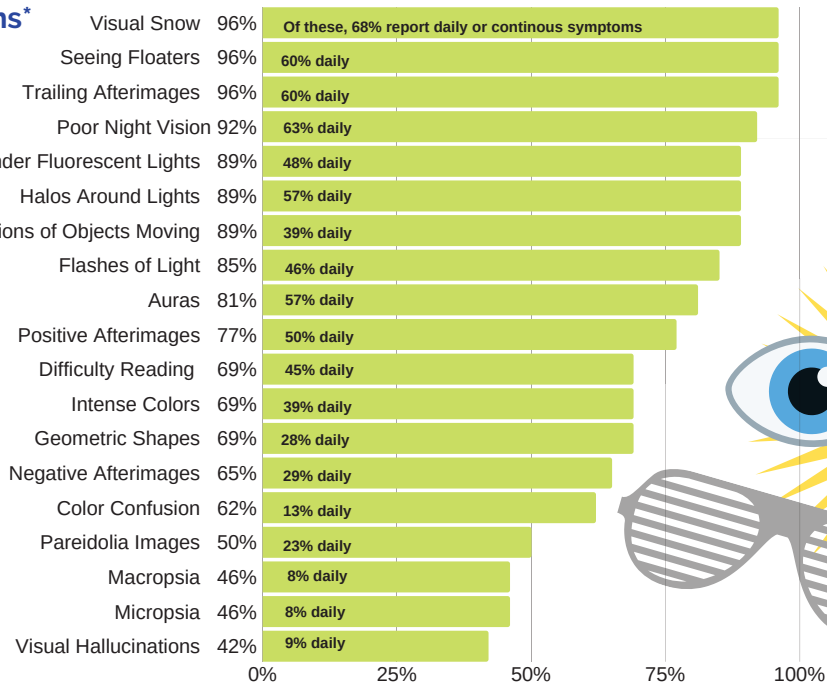
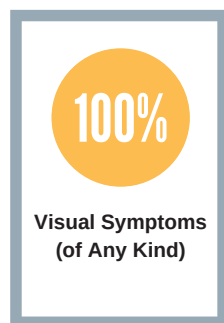

* Symptoms are reported as those occurring after HPPD diagnosis (past plus current). Daily occurrences are calculated as a percentage of the number of subjects reporting the symptom and NOT percentage of TOTAL population - NOTE: these figures are presented differently than published in journal article.

Symptoms* - Psychiatric/Psychological/Neurological/Physical

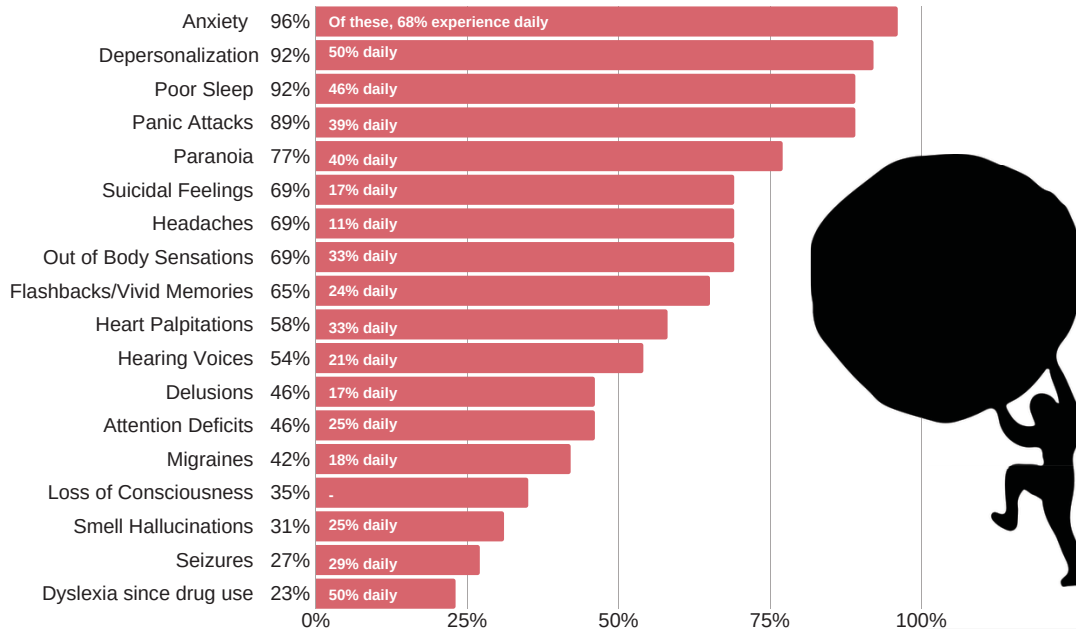

* Symptoms are reported as those occurring after HPPD diagnosis (past plus current). Daily occurrences are calculated as a percentage of the number of subjects reporting the symptom and NOT percentage of TOTAL population - NOTE: these figures are presented differently than published in journal article.

Lewis, DM, Faces of HPPD: Hallucinogen Persisting Perception Disorder Patient Survey Results and a Descriptive Analysis of Patient Demographics, Medical Background, Drug Use History, Symptoms, and Treatments. *Addictive Disorders and their Treatment*. Forthcoming, 2019.

HPPD Diagnosis & Treatment

3 Average # of Doctors

The average # of doctors patients saw before finally receiving a diagnosis of HPPD is 3. (Range = 1-7 doctors)



Medical Care Received from:

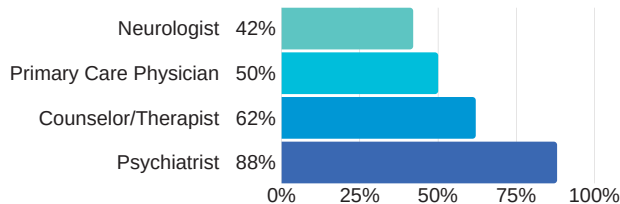

Medications Prescribed:

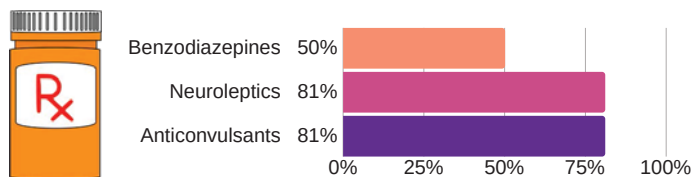

54%
Respondents Report They Wear Sunglasses to Offset Visual Symptoms

For More Information Contact info@vellichorresearch.com.